



THE CITY OF ENID
401 W. OWEN K. GARRIOTT
ENID, OKLAHOMA

PROJECT NAME
CONTRACT NO.
YOUR TAX DOLLARS AT WORK

ENGINEERING BY:
CITY OF ENID
401 W. OWEN K. GARRIOTT
ENID, OK. 73701

CONTRACTOR:
(BUSINESS NAME)
(STREET ADDRESS)
(CITY, ST., ZIP)



TOP VIEW

NOT TO SCALE

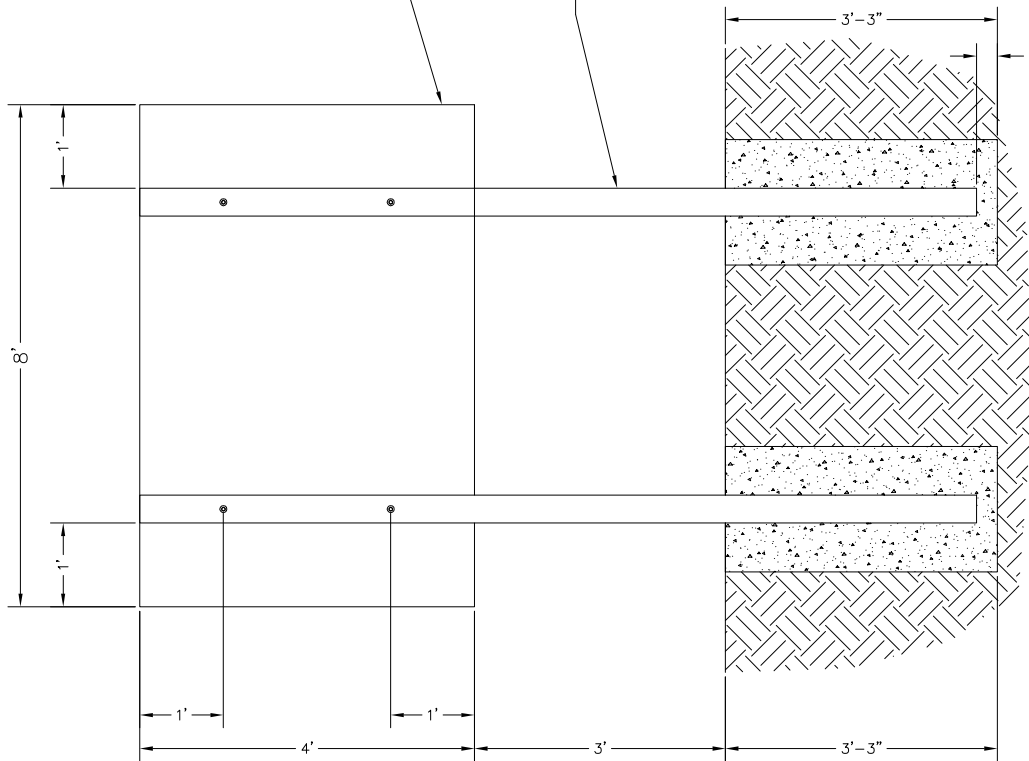

4"x8"x3/4" WATERPROOF PLYWOOD
TO BE PAINTED WITH TWO COATS OF
WHITE ENAMEL PAINT BOTH SIDES
AND ALL EDGES.

4"x4"x10' TREATED WOOD POST
TO BE PAINTED WITH TWO COATS
OF ENAMEL PAINT ALL SIDES.
SET IN 1'-6" SQ. X 3'-3"
CONCRETE FOOTING.

NOTES:

1. Construction sign shall conform to Section 35 of the Zoning Ordinance of the City of Enid.
2. All wood surfaces shall be painted with White enamel paint. Color of lettering shall be as directed by the City Engineer.
3. The Sign shall be the general obligation of the Contractor and shall remain on site until project acceptance. No separate pay item will be provided and the construction and maintenance of the Sign shall be considered incidental.

FRONT ELEVATION

NOT TO SCALE

REAR ELEVATION

NOT TO SCALE

The City of Enid
401 West Owen K. Garrriott
Enid, Oklahoma 73701
Telephone: (580) 234-0600 Fax: (580) 234-8946

Contacts:
Robert Hill, Director of Engineering Services, Ext. 344
Jason Brinkley, Civil Engineer, Ext. 348

REVISIONS	
Number	Description

Project Number:	
Project Location:	
Sheet Title:	CONSTRUCTION SIGN STANDARD
Project Title:	M - 1 SHT. 1



Date:	6/1/00
Scale:	NO SCALE
Cad File:	G:\DATA\SPCS\SW1
Drawn By:	CLH
Designed By:	TR
Approved By:	R.H.
Sheet:	1 of 2